



PATIENT

Rocky Hirani

SPECIES

Canine

BREED

American Bully

SEX

MN

AGE

4yr

WEIGHT

26.1kg

PRESENTING CLINICAL SIGNS

- New grade 1 heart murmur heard once about a year ago, then nothing until today grade 1/6 left sided
- Abdomen - history of what has been suspected to be acid reflux/regurg/cough
- One month ago episode of excessive drooling, associated with food or feeding and only happened once
- Eats raw diet
- Has been on Famotidine PRN, Gaba/Traz today

ULTRASONOGRAPHIC EXAMINATION OF THE ABDOMEN

Urinary System

The urinary bladder, trigone, cystourethral junction, and visible pelvic urethra to a depth of 3 cm exhibited normal thickness and tone. Anechoic urine was present in the lumen with no evidence of urine/lumen sediment, mineral, or calculi. The ureteral papillae were normal. The ureters were not visible which is normal. No evidence of inflammatory or neoplastic changes was noted.

Normal size and margination were present in the kidneys. A normal 1:3 cortex / medulla ratio and normal corticomedullary definition were maintained. The echogenicity of the cortex was similar to or slightly less than normal liver parenchyma while the medulla echogenicity was hypoechoic to the cortex with no evidence of pelvic dilation. The left kidney measured 6.2 cm in length. The right kidney measured 5.8 cm in length.

The area of the aortic trifurcation was free of pathology.

The area of the residual prostate appeared normal and free of pathology.

INTERPRETED BY

R. McKenzie Daniel,
 DVM, DABVP
 (Canine and Feline)

Adrenal Glands

The left adrenal gland was uniform in size and contour with a uniformly hypoechoic parenchyma. The left adrenal gland measured 0.43 cm width at the caudal pole. The right adrenal gland was uniform in size and contour with a uniformly hypoechoic parenchyma. The right adrenal gland measured 0.64 cm width at the caudal pole.

IMAGING PERFORMED BY

Crystal Hill

Spleen

The spleen exhibited a finely textured and homogenous parenchyma which was hyperechoic to the liver and renal cortical parenchyma. The capsule was smooth and regular without apparent expansion. The splenic vasculature at the hilus was normal in volume with no evidence of congestion or thrombosis. Acute to chronic inflammatory, neoplastic, or benign parenchyma changes were not noted.

HOSPITAL NAME
 East Credit Veterinary Hospital

REFERRING VET

Jerabek

Liver/Gallbladder

The liver was subjectively normal in size, structure, and contour. The liver parenchyma was uniform and hypoechoic to the spleen with a mild coarse echotexture. Normal vascular volume. The hepatic and portal vasculature were normal in appearance without signs of congestion. The gallbladder was non-distended in size with thin walls and primarily anechoic luminal content. The cystic and common bile ducts were normal.

INVOICE
 23938

DATE
 02/19/2026

Gastrointestinal

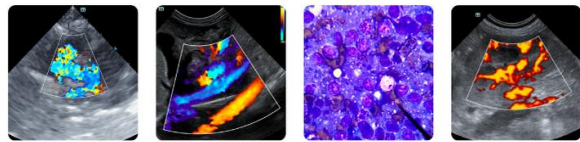

PATIENT

Rocky Hirani

The stomach presented intact wall layering with a normal wall layer ratio. The lumen of the stomach was empty with no signs of ileus, obstruction or foreign material. Borderline prominent pylorus wall without evidence of obstruction to pyloric outflow. The pylorus wall measured 0.60 cm in width.

SPECIES

Canine

The small intestine presented intact wall layering with 1:3 muscularis/mucosa ratio. The lumen of the small intestine was empty with no signs of mechanical/metabolic ileus, obstruction or foreign material. The duodenum wall measured 0.56 cm width. The jejunum wall measured 0.45 cm width.

Normal visible colon wall layers were present with apparent formed feces in lumen.

BREED

American Bully

Pancreas

The pancreas was normal in size and contour with isoechoic to heterogeneous parenchyma compared to adjacent omentum. No signs of active inflammation or neoplasia.

SEX

MN

Free Abdomen

No omental masses, overt lymphadenopathy or peritoneal effusion was present.

AGE

4yr

ULTRASONOGRAPHIC FINDINGS

Primary

- Sonographically normal gastrointestinal tract with borderline prominent pylorus wall - no evidence of pyloric outflow obstruction
- Mild heterogeneous pancreas
- Normal bilateral adrenal glands

WEIGHT

26.1kg

INTERPRETATION OF THE FINDINGS & FURTHER RECOMMENDATIONS

No evidence of significant abdominal visceral pathology. Intermittent mild pyloric gastritis or duodenitis with potential for low grade or chronic pancreatitis possible. Correlation with a spec CPL is recommended. Continued as needed gastroprotectants with consideration for concurrent dietary trial would be reasonable.

INTERPRETED BY

R. McKenzie Daniel,
DVM, DABVP
(Canine and Feline)

Sonographic monitoring or reassessment of the upper gastrointestinal tract and pancreas suggested if continued or progressive gastrointestinal signs.

IMAGING PERFORMED BY

Crystal Hill

HOSPITAL NAME

East Credit Veterinary
Hospital

REFERRING VET

Jerabek

INVOICE

23938

DATE

02/19/2026





PATIENT

Rocky Hirani

SPECIES

Canine

BREED

American Bully

SEX

MN

AGE

4yr

WEIGHT

26.1kg

INTERPRETED BY

R. McKenzie Daniel,
 DVM, DABVP
 (Canine and Feline)

IMAGING PERFORMED BY

Crystal Hill

HOSPITAL NAME
 East Credit Veterinary
 Hospital

REFERRING VET

Jerabek

INVOICE
 23938

DATE
 02/19/2026

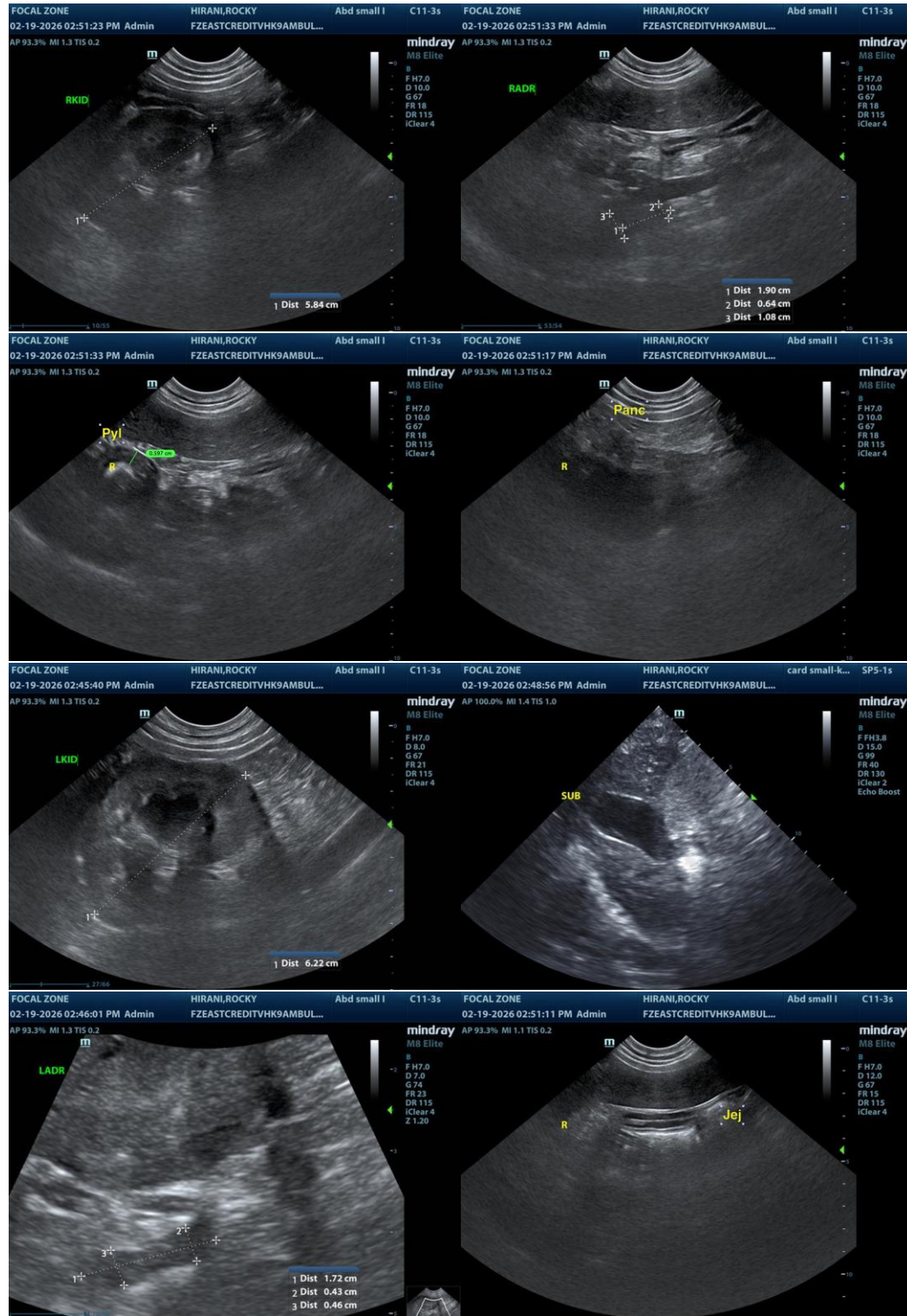

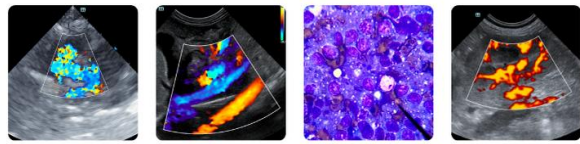

PATIENT

Rocky Hirani

SPECIES

Canine

BREED

American Bully



SEX

MN

AGE

4yr

WEIGHT

26.1kg

INTERPRETED BY

R. McKenzie Daniel,
DVM, DABVP
(Canine and Feline)

IMAGING PERFORMED BY

Crystal Hill

HOSPITAL NAME

East Credit Veterinary
Hospital

REFERRING VET

Jerabek

INVOICE

23938

DATE

02/19/2026

The information and recommendations provided are based on the images presented by the referring veterinarian/sonographer. No evaluation can be communicated regarding pathology that was not visible in the image/video clips provided.

Thank you for this referral. If the clinical or image interpretation does not parallel your findings or if I can be of any further assistance, please contact me.

R. McKenzie Daniel, DVM, DABVP (Canine/Feline Practice)
info@sonopath.com